



The Military Engineering Heritage Company

Army Engineers Museum, Steele Barracks
Moorebank Avenue, Moorebank NSW 2170
Phone (02) 8782 4385, Fax (02) 8782 4799
ABN: 43 096 343 869

Membership Renewal / Application Form

Personal Details (please use block letters):

Mr / Mrs / Miss / Ms / Title:..... Surname:.....

Given Names:.....

Address:..... State:..... P/code:.....

Phone (H):..... Phone (B):..... Fax:.....

Mobile:..... Email Address:.....

Are you interested in:

Volunteer work for the company? Yes / No (circle response)

Details:.....

Volunteer work for the museum Yes / No (circle response)

Details.....

Are you a member / subscriber of:

An ex-Serving Association? Yes / No (circle response)

Which association?.....

Membership A membership ID card will be sent along with the Company newsletter. Newsletters are produced on a regular basis and will be sent via email or post. Donations over \$2 are tax deductible.

I wish to be an Active* / Sponsor* member of the Military Engineering Heritage Company (*circle response).

If you require further details and information on membership, please contact Mr Phil Hurren (Museum Liaison Officer) on mobile – 0419 258 446 or WO2 John Busuttill on mobile – 0409 072 010.

Payment details: Active/Sponsor membership is \$15 renewable on 1 July annually. Alternatively, members may elect to pay membership fees for up to three years (rate of \$15 per year). Please make cheques / money orders payable to the Military Engineering Heritage Company.

Direct Deposit: EFT payment can be made to BSB – 803 205, Account – 20630893, Institution – Defence Force Credit Union. Please include your member number and/or name in the reference and forward a copy of your transaction record to the MEHC so your membership can be updated and a receipt can be sent to you.

Postal Address: Military Engineering Heritage Company, c/- Army Engineers Museum, Hon Secretary, Steele Barracks, Moorebank Avenue, Moorebank NSW 2170.

NOTE: Membership payment is not tax deductible.

Payment Method (tick or cross box)	Amount Paid	For Office Use Only
Cash: <input type="checkbox"/>	Membership:years @ (\$15.00/yr) \$..... (insert number of years)	Membership number <input type="text"/>
Cheque: <input type="checkbox"/>	Donation: \$.....	Receipt number <input type="text"/>
Direct debit: <input type="checkbox"/>	Total amount: \$.....	

The Military Engineering Heritage Company

The Military Engineering Heritage Company has been formed to assist the operation, management and development of the Australian Army Museum of Military Engineering located at Moorebank. The Museum holds the historical collections of both the Royal Australian Engineer (RAE) and the Royal Australian Survey (RA Svy) Corps. Additionally, it now also contains a selection of the historical collection from the Australian Water Transport Association (AWTA).

The Military Engineering Heritage Company is managed by a Board of Directors elected from the Company membership. The diagram below shows the relationship between the Company and associated organisations.

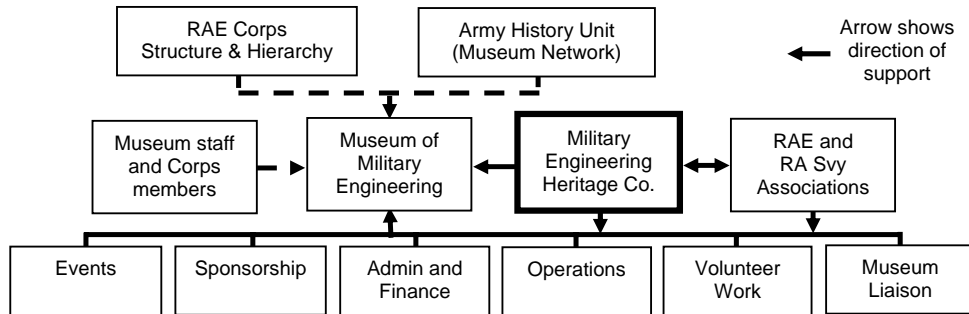

Company membership is available in two categories; Sponsor members support the Companies activities through an annual subscription. Active members are similar but also assist in the Company and Museum operations through volunteer work. Membership is open to anyone with an interest in assisting the Museum.

Become a member by completing the membership form on the back of this flyer. Forward the form with payment/payment details to the Company at the address on the form. Membership applications taken within the first half of the financial year will be valid for that year unless otherwise notified. Members will receive an ID card and the regular company newsletter. Donations are tax deductible and directly support the activities of the Australian Army Museum of Military Engineering.



The Military Engineering Heritage Company

Army Engineers Museum, Steele Barracks
Moorebank Avenue, Moorebank NSW 2170

Phone (02) 8782 4385, Fax (02) 8782 4799

ABN: 43 096 343 869

www.aamme.com.au